



Habitué
COFFEEHOUSE



Our Guarantee

That passionate people who love what they do, will make coffee the way you want it, while providing a welcoming environment to enjoy it in... or your money back.

employment application

Name: _____

Street Address: _____

City, State, Zip: _____

Home Phone: _____ Cell Phone: _____

Email Address: _____

Hours Desired Per Week: _____

Date Available to Start: _____

Today's Date: _____

Essay Question #1: **IF YOU COULD TRADE PLACES WITH SOMEONE FOR A WEEK, AND LIVE THEIR LIFE, WHO WOULD IT BE, AND WHY?**

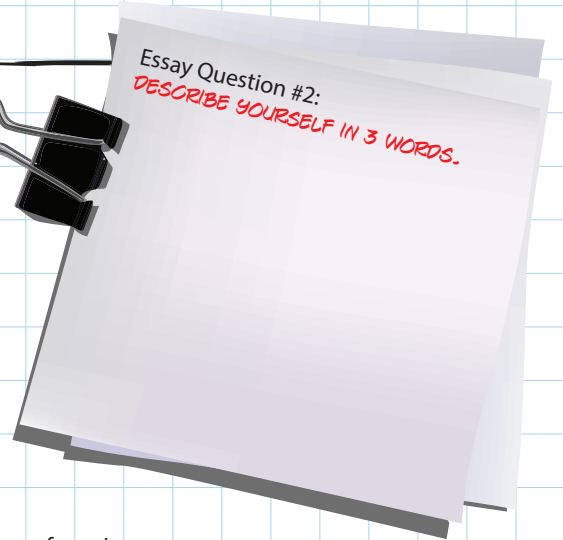
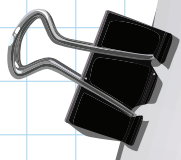
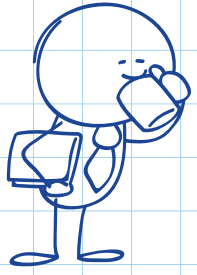

PERSONAL REFERENCES

List below people, not related to you, whom you have known for at least two years.

| NAME | PHONE | OCCUPATION | YEARS KNOWN |
|------|-------|------------|-------------|
| NAME | PHONE | OCCUPATION | YEARS KNOWN |
| NAME | PHONE | OCCUPATION | YEARS KNOWN |
| NAME | PHONE | OCCUPATION | YEARS KNOWN |

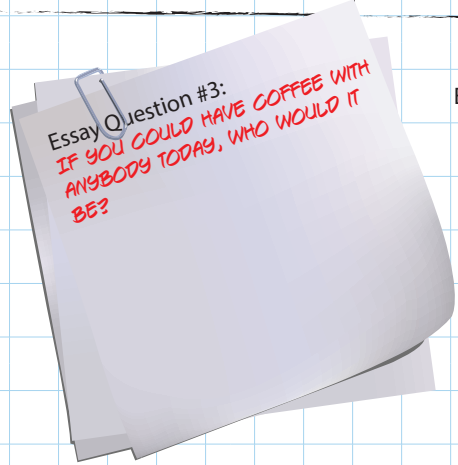

Essay Question #4: **IF YOUR HOUSE WERE EDIBLE, WHAT WOULD IT BE MADE OF?**



You're not done. Turn over for more exciting questions...

EDUCATION

| | | | | | | | | |
|-------------|-------------|-------------|---|---|---|---|--------|------------------|
| HIGH SCHOOL | SCHOOL NAME | CITY, STATE | 1 | 2 | 3 | 4 | G.P.A. | STILL ATTENDING? |
| COLLEGE | SCHOOL NAME | CITY, STATE | 1 | 2 | 3 | 4 | G.P.A. | STILL ATTENDING? |
| GRADUATE | SCHOOL NAME | CITY, STATE | 1 | 2 | 3 | 4 | G.P.A. | STILL ATTENDING? |



EMPLOYMENT HISTORY

Starting with your most recent job, please list your last four work experiences.

| | | | | | |
|---------------------|--------------------------|--------------|---------------|--------|--------------------|
| DATES OF EMPLOYMENT | EMPLOYER CITY & STATE | PHONE NUMBER | POSITION HELD | SALARY | REASON FOR LEAVING |
| DATES OF EMPLOYMENT | EMPLOYER CITY & STATE | PHONE NUMBER | POSITION HELD | SALARY | REASON FOR LEAVING |
| DATES OF EMPLOYMENT | EMPLOYER CITY & STATE | PHONE NUMBER | POSITION HELD | SALARY | REASON FOR LEAVING |
| DATES OF EMPLOYMENT | EMPLOYER CITY & STATE | PHONE NUMBER | POSITION HELD | SALARY | REASON FOR LEAVING |

Essay Question #5:

IF WE HAD A POOL OF OVER 100 POTENTIAL EMPLOYEES, WHY SHOULD WE HIRE YOU OVER THE OTHER APPLICANTS WITH GREAT REFERENCES AND A KILLER SMILE?

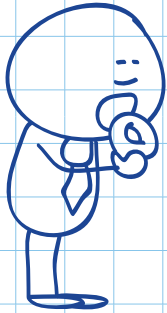

Essay Question #6:
IS THERE ANYTHING ELSE YOU WANT US TO KNOW?

AVAILABILITY

Please shade in all of the times you have classes, extra curricula, other jobs, regular commitments...

| | MON | TUE | WED | THUR | FRI | SAT | SUN |
|---------|-----|-----|-----|------|-----|-----|-----|
| 5:00 A | | | | | | | |
| 6:00 A | | | | | | | |
| 7:00 A | | | | | | | |
| 8:00 A | | | | | | | |
| 9:00 A | | | | | | | |
| 10:00 A | | | | | | | |
| 11:00 A | | | | | | | |
| 12:00 P | | | | | | | |
| 1:00 P | | | | | | | |
| 2:00 P | | | | | | | |
| 3:00 P | | | | | | | |
| 4:00 P | | | | | | | |
| 5:00 P | | | | | | | |
| 6:00 P | | | | | | | |
| 7:00 P | | | | | | | |
| 8:00 P | | | | | | | |
| 9:00 P | | | | | | | |
| 10:00 P | | | | | | | |
| 11:00 P | | | | | | | |

Habitué Coffeehouse and Bakery does not discriminate against any employee or applicant because of age, religion, sex, race, color, national origin, disability, non-job related handicap, or because they are a disabled veteran.

1. According to federal law, all individuals who are hired must, as a condition of employment, produce certain documentation to verify their identity and U.S. citizen status, or, if aliens, their legal authorization to work in the U.S. Therefore, I realize that any offer of employment would be contingent upon my ability to produce the required documentation within the time period required by law.
2. I certify that the facts contained in this application are true and complete to the best of my knowledge. I understand that any false statements, omission, or misrepresentation on this application is sufficient cause for refusal to hire, or dismissal if I have been employed, no matter when discovered by management.
3. I authorize management to thoroughly investigate all statements contained in my application, or resume, and I authorize my former employers and references to disclose information regarding my former employment, character and general reputation to this business without giving me any and all claims, demands or liabilities arising out of or related to such investigation or disclosure.
4. I understand and agree that if I am hired, my employment will be 'at will' and without fixed term, and may be terminated at any time, with or without cause and without prior notice, at the option of myself or the business. No promises regarding employment have been made to me, and I understand that no such promise or guarantee is binding upon the business unless made in writing.
5. I understand that filling out this form does not indicate that there is a position open and does not obligate management to hire. If hired, I agree to abide by all work rules, policies and procedures. Management retains the right to revise policies/ procedures, at any time.



APPLICANT SIGNATURE

TODAY'S DATE